Om Pathen

PBK Liankhuma

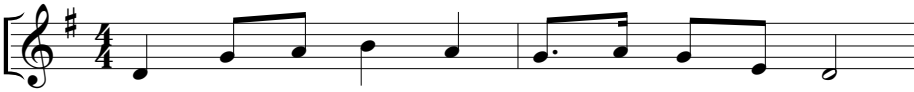

1. Pa - then rhang dong - ah thuh ying - nah vong cak
2. Boei - pa tah ka tang - nah ka duem - nah thuh -
3. Soep rhaep ah soep rhaep boeih ka hmuh phoei - ah

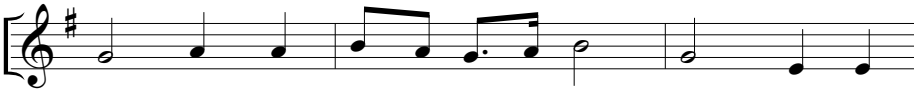

tah, Ngai - hmang vaeng-ah ka ying-nah hmuen, Thin ko
nah, Dueng - nah rhol he yah - poh-nah ni, Bi sai
tah, Soep rhaep boeih he ka koe la om, Soep-rhaep

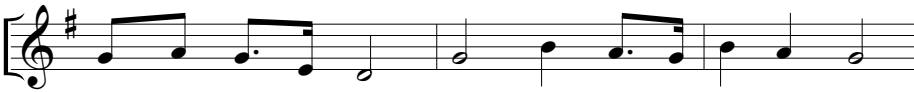

ming - nah a voel ah om, ngai - mong ca la ka duem,
om pawh yoe - paek rhen - nah, tang - nah neh ka duem coeng.
boeih loh hma ta ca khaw, a mah te ka koe ni.

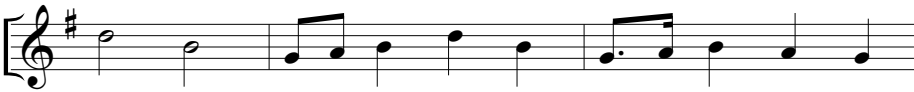

Pa - then sit - loh-nah, thin - ko neh ka ming lek pawh

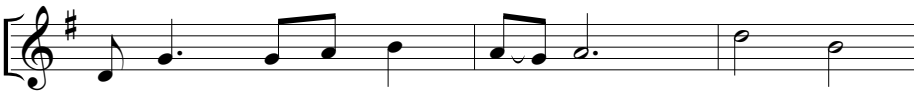

ka dang te - kah hmuen a tah, Ko - thae

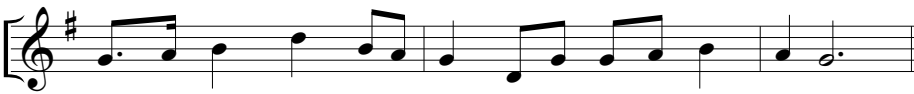

ngai thae loh, hmuen hul pawh te tah van om then ka ten.

©PBK